

DAS @ University of Florida

Covering All of UF – From the Stadium to Beyond!

John Madey

University of Florida



2018 BICSI Fall Conference & Exhibition



Bicsi

University of Florida Overview

- **TOP 10 Public University**
- **LARGE:**
 - Student Total Enrollment = 55,800
 - Faculty and Staff = 15,035
 - 2,000 Acres
 - +1,000 Buildings
- **SMART:**
 - Average SAT: 1350
 - Average ACT: 30
- **RESEARCH FOCUSED:**
 - \$838 Million in Awards
 - Gatorade, Sentricon
 - Sid Martin Biotech Incubator



Source: <http://news.ufl.edu/media/newsufledu/documents/UF-Fact-Sheet-For-Journalists.pdf>





2018 BICSI Fall Conference & Exhibition



Bicsi

UF Information Technology Overview



UFIT – Information & Communication Technology

UFIT
ICT

Core Network, Wireless, FLR, WAN, VPN, Campus Research Network

Network Infrastructure: Field Engineers and Techs – Building network support

Unified Communications: VoIP Infrastructure, Cisco Call Managers, IP Contact Center

Emergency Communications: InformaCast, Blue Lights, E911

Engineering: Design reviews, Telecom standards

ISP: Inside Plant Cabling

OSP: Outside Plant Fiber



2018 BICSI Fall Conference & Exhibition



Bicsi

Feeding the Wireless Monster

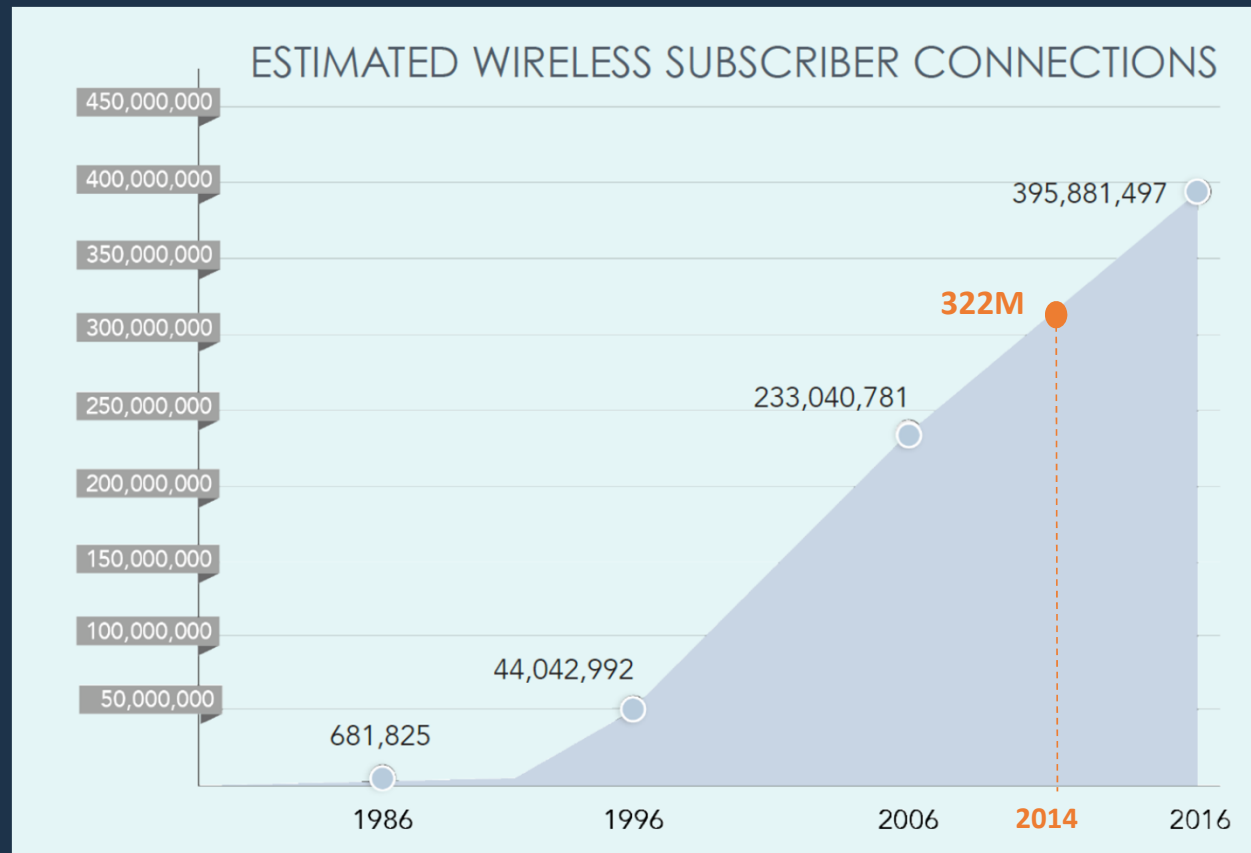

Source: CTIA.org; The State of Wireless 2016



2018 BICSI Fall Conference & Exhibition



Bicsi

Annual minutes, messages and megabytes of wireless traffic (Billions of MOUs/Messages/MB)

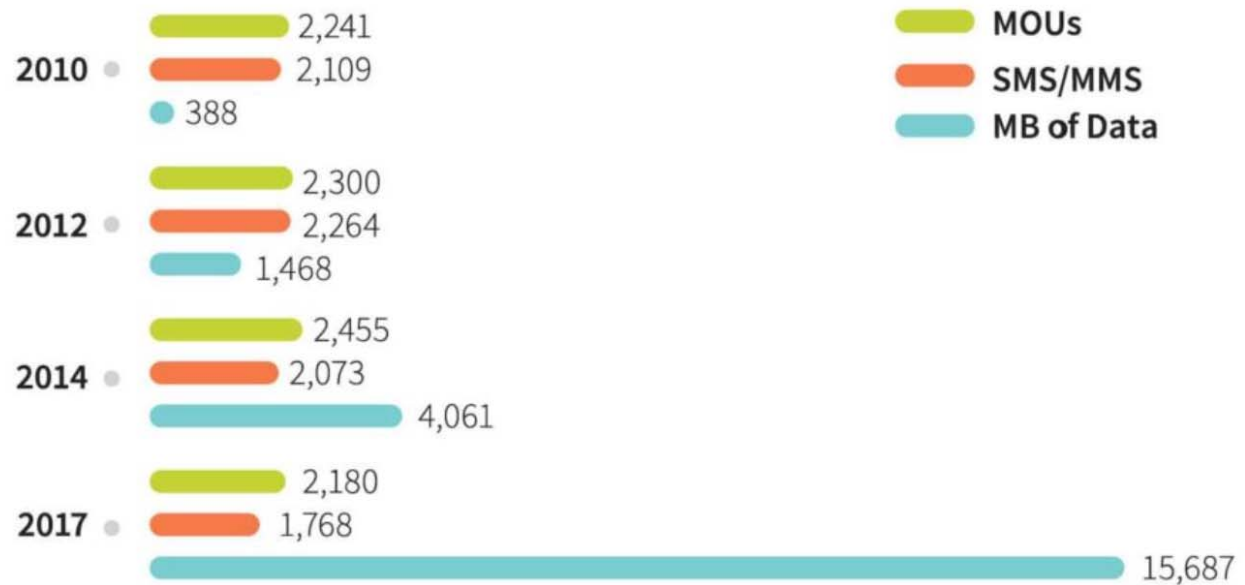

The Mix of Minutes, Messages and MBs Changes – Data Dominates

With more than 400 million mobile devices in service, that means there are 1.2 wireless devices for each American.

In addition to 15.7 trillion MBs of mobile data, U.S. wireless networks carried more than 2.2 trillion voice minutes and 1.5 trillion text messages.

Source: CTIA.org; The State of Wireless 2018



2018 BICSI Fall Conference & Exhibition



Just how important has mobile become to us? More and more Americans are saying they would choose their mobile phone over other popular products or activities.

GIVEN THE CHOICE, AMERICANS WOULD CHOOSE:

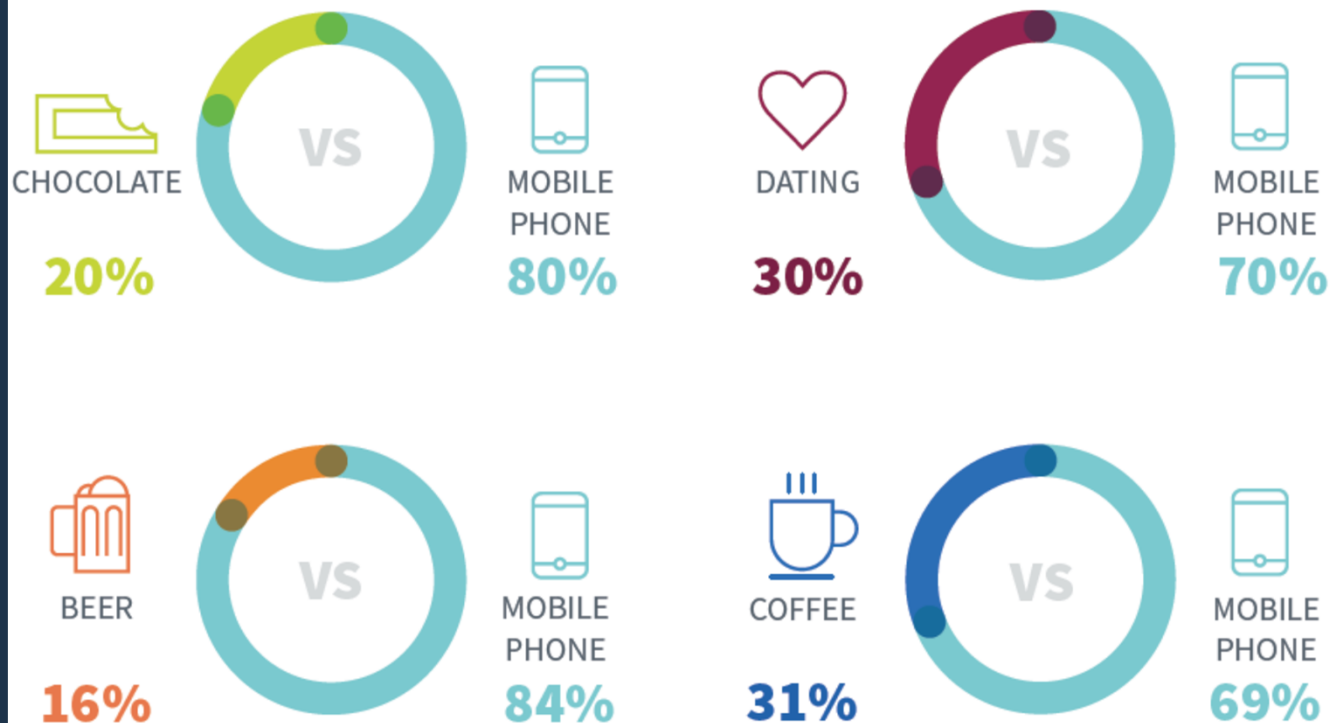

Source: CTIA.org; The State of Wireless 2018



2018 Final Four – San Antonio

“...for the Alamodome, there were 12,500 unique connections to the Wi-Fi during the Final Four semifinal games and another 12,300 connections during the championship game.

On the DAS side of things, AT&T reported 2 terabytes of data used on their network during the semifinals, and another 1.1 TB used during the final game.”

Villanova 79-62 victory over Michigan
67,831 in attendance



Source: Mobile Sports Report / STADIUM TECH REPORT SPRING 2018



2018 BICSI Fall Conference & Exhibition



Bicsi

DAS 101

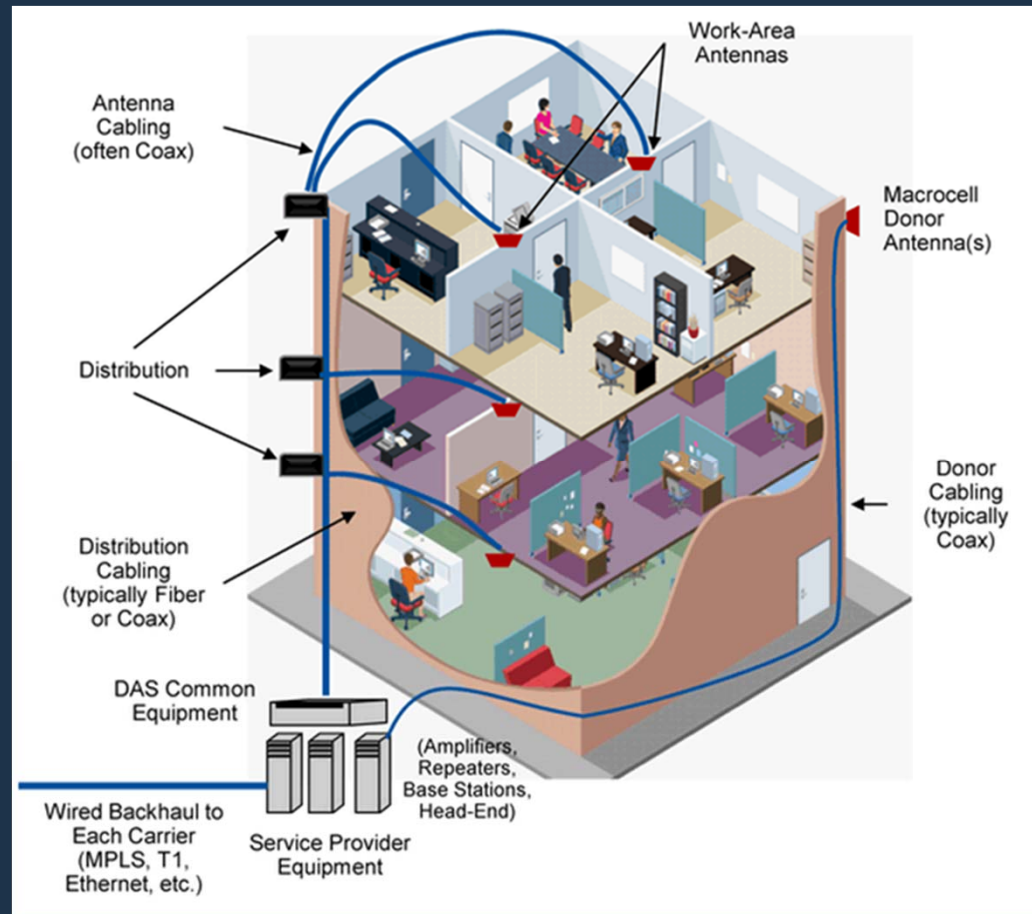

Source: Gartner (August 2012)



2018 BICSI Fall Conference & Exhibition



Bicsi



Source: <https://floridagators.com>



2018 BICSI Fall Conference & Exhibition



Where We Left Off.....February 2014

- Stadium DAS Installation Completed
- UFHealth Buildings: In Building DAS Installation in Process
- Campus ODAS planning
- East Campus Office Building planning



2018 BICSI Fall Conference & Exhibition



Bicsi

What's been done...UFHealth Buildings (iDAS)

- Shands Medical Plaza
- Health Professions / Nursing & Pharmacy
- Shands General Services Bldg.
- Human Development Building
- Academic Research Building
- Stetson Medical Sciences
- Bio Medical Building
- Dental Science Building
- McKnight Brain Institute
- Communicore Building
- Shands@UF Main Building
- Shands Cancer Hospital

3.8 Million Square Feet



What's been done.....Stadium

- Ben Hill Griffin Stadium
 - Increased capacity: from 20 Sectors to 30
 - Expanded Equipment Shelter Building
 - Relocated Macro Antennas
 - Flag Pole Antennas Added
 - “Rip and Replace” – twice: upgraded RF electronics, added carriers (capacity) and additional backhaul



2018 BICSI Fall Conference & Exhibition



Bicsi

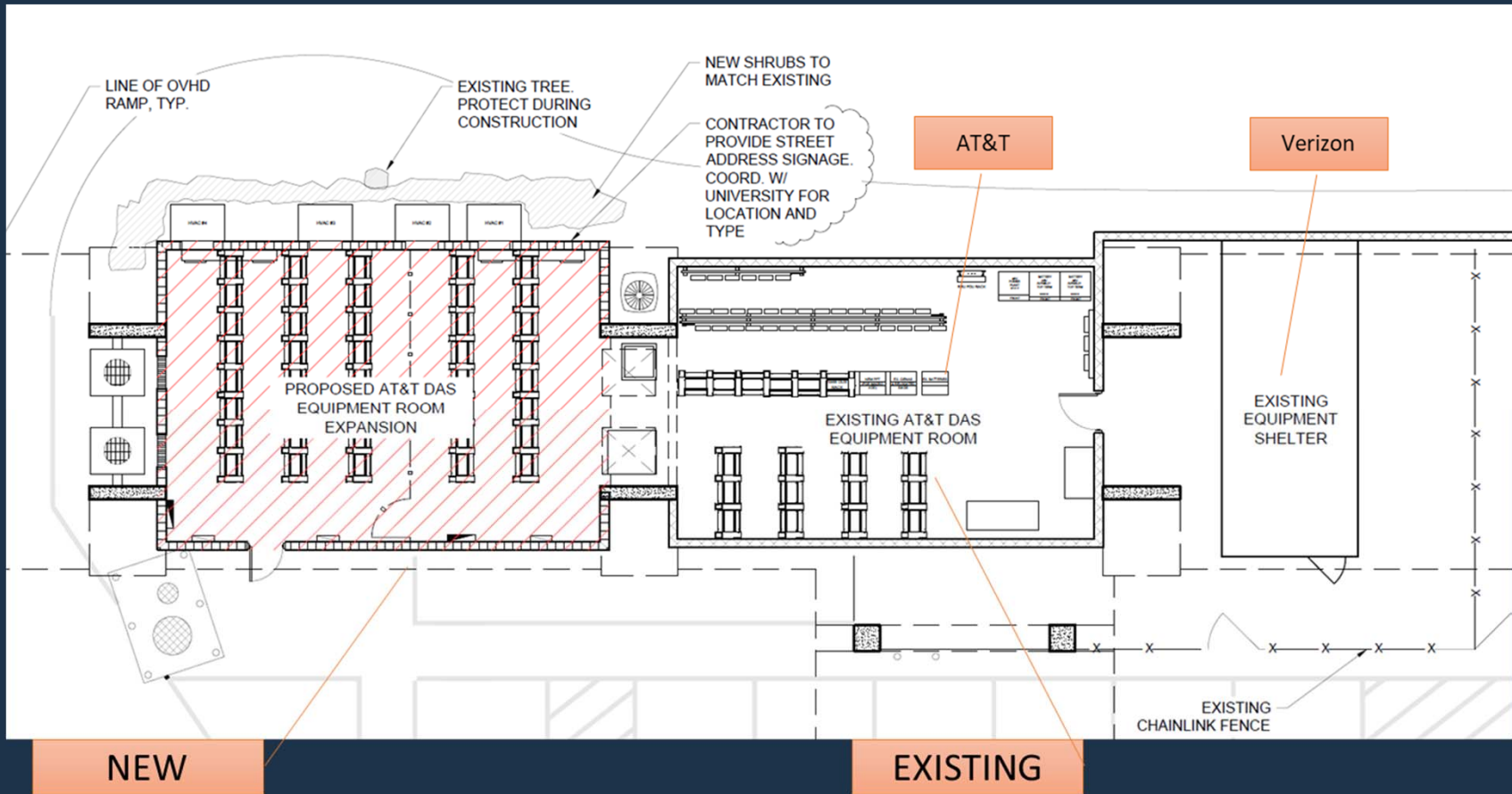

2018 BICSI Fall Conference & Exhibition





Proposed Headend
Equipment Building
Expansion Under Ramp



2018 BICSI Fall Conference & Exhibition





2018 BICSI Fall Conference & Exhibition



Bicsi



2018 BICSI Fall Conference & Exhibition





2018 BICSI Fall Conference & Exhibition



Bicsi

Stadium Headend Expansion

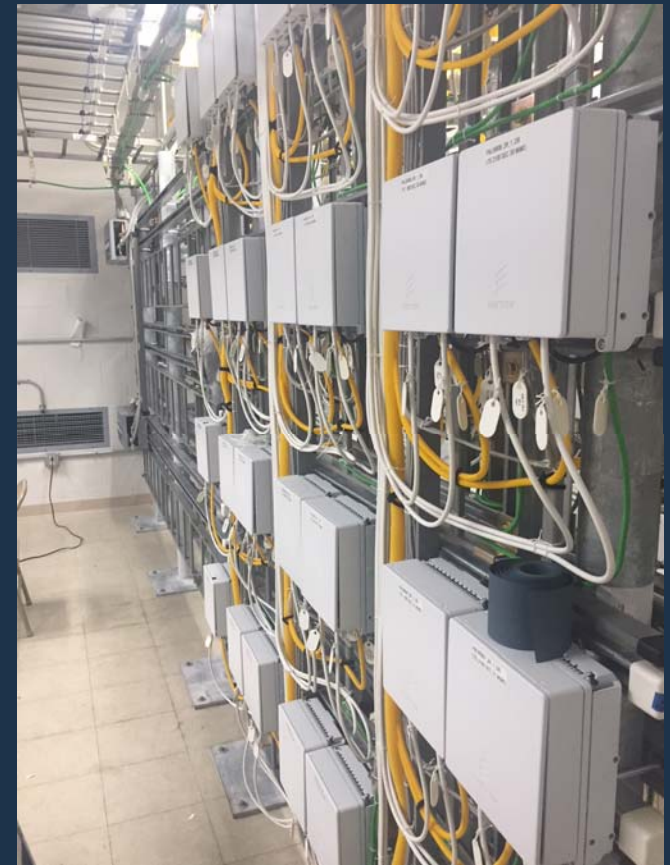

2018 BICSI Fall Conference & Exhibition



The DAS upgrade is an extensive project designed to improve cellular service throughout the Stadium

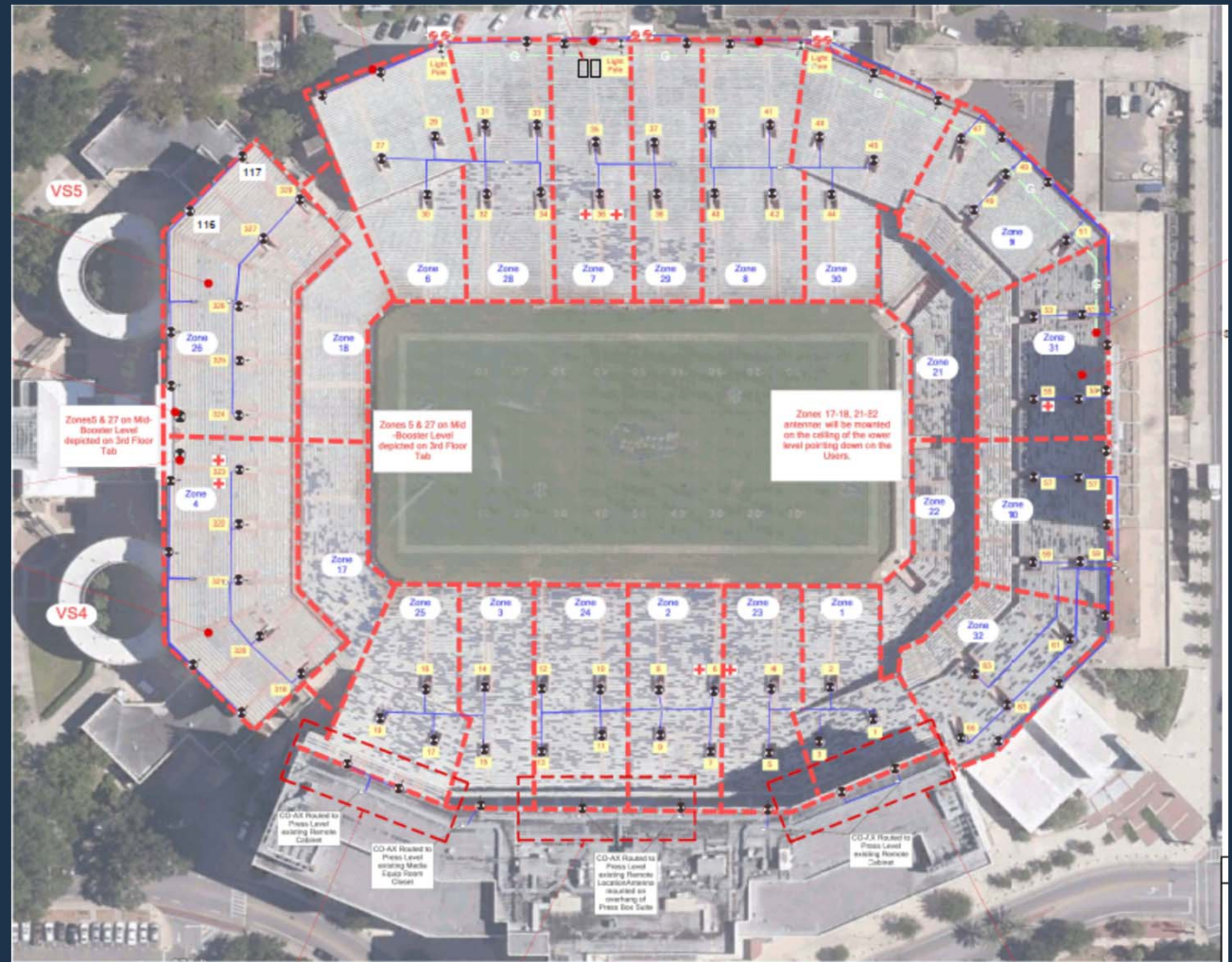

2018 BICSI Fall Conference & Exhibition





Upper Bowl Gator Flagpole Antennas – Conceptual Drawing



2018 BICSI Fall Conference & Exhibition



Bicsi



2018 BICSI Fall Conference & Exhibition



Bicsi



2018 BICSI Fall Conference & Exhibition



What's been done....Campus ODAS Build

- Building Nodes
 - Stealthing
 - Power and more power
 - Antenna Placement
 - All on-air
- Fiber
 - Lots of it
 - Angle polished connectors
- ODAS Building
 - Did I mention power?



2018 BICSI Fall Conference & Exhibition



Bicsi

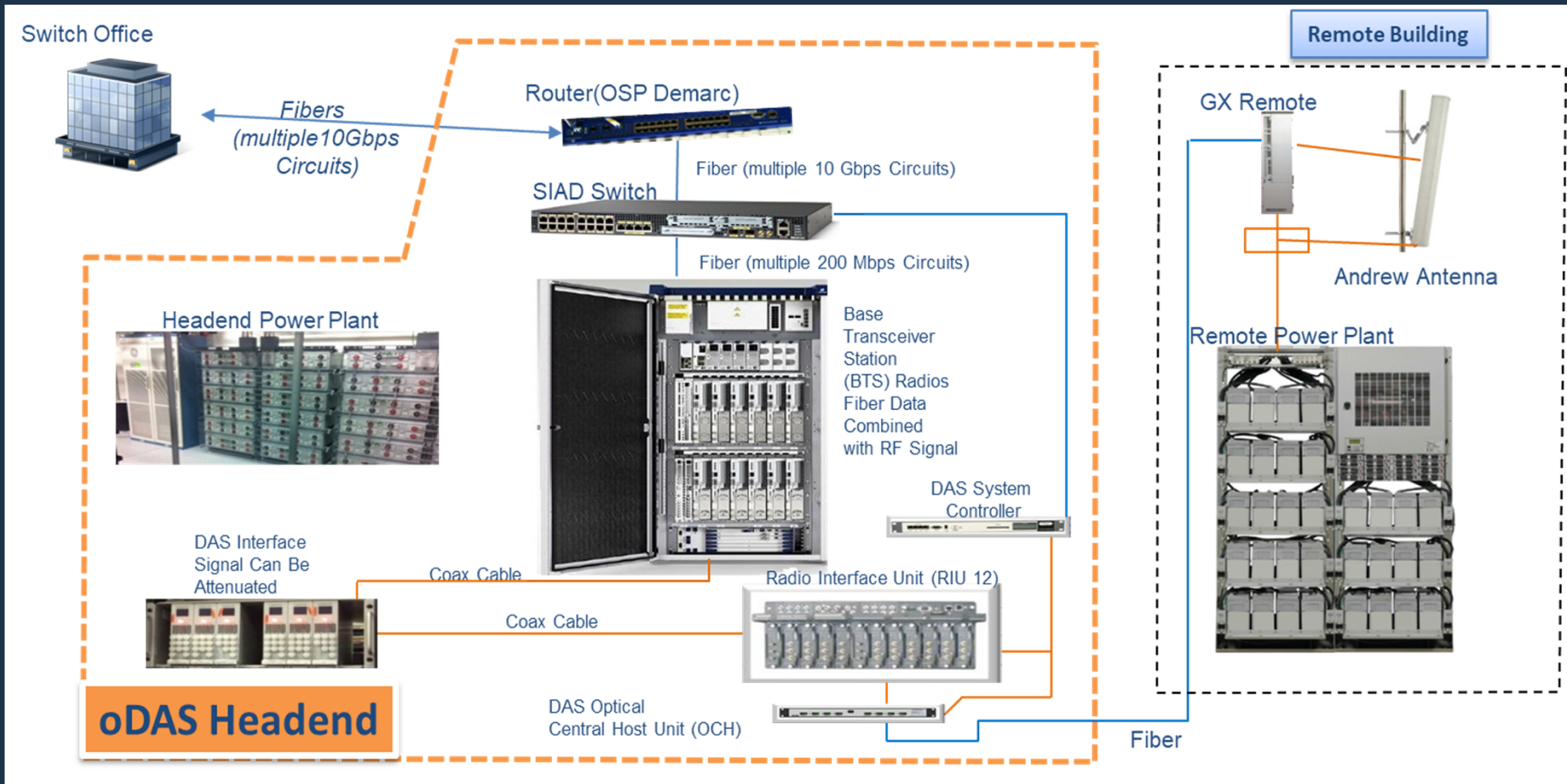



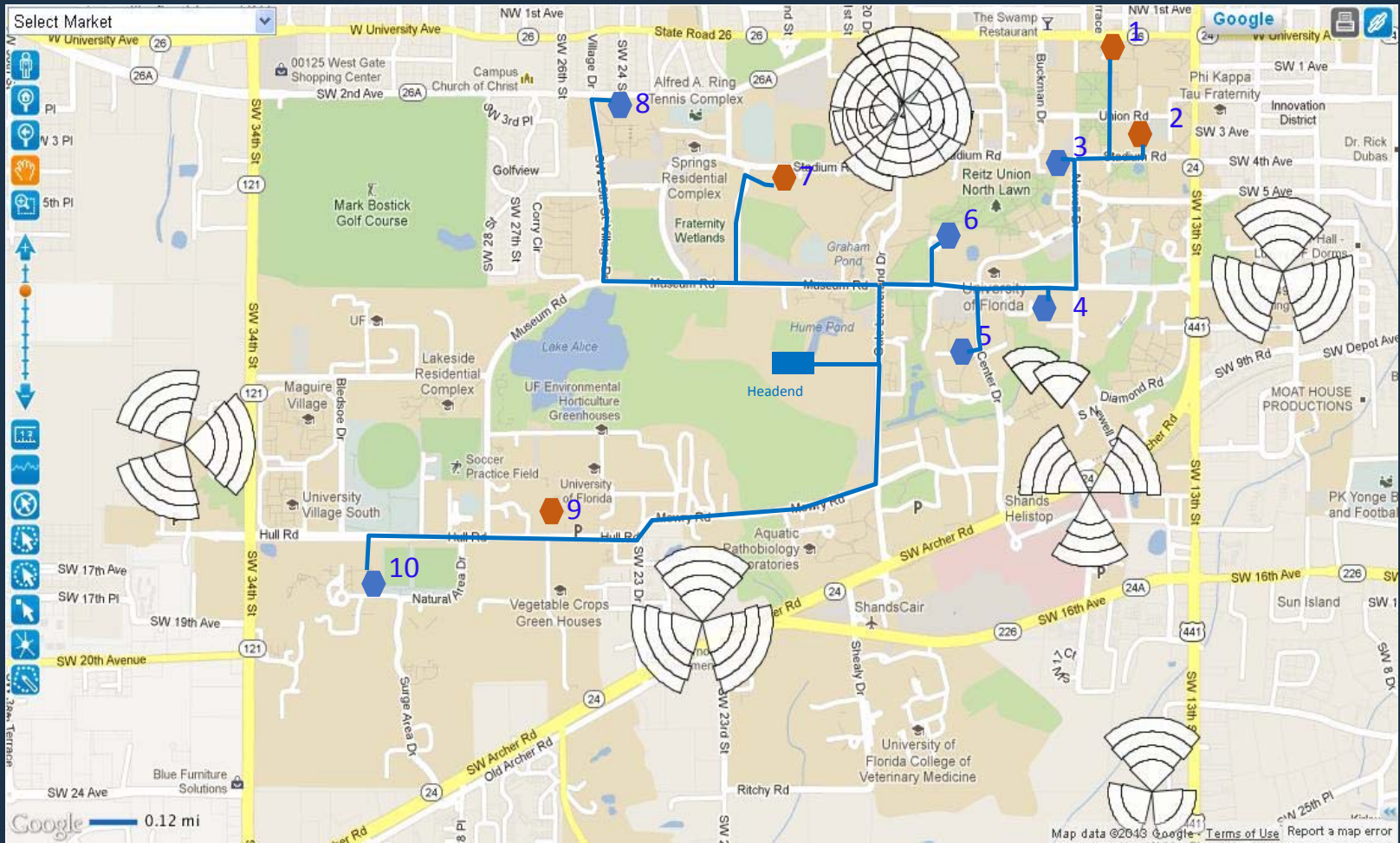

2018 BICSI Fall Conference & Exhibition



Campus ODAS Design

Type	#	Building Name	Abbreviation	Bldg#	Address	Remarks
oDAS	1	Holland Law Center	HOL	757	309 Village Dr	
oDAS	2	Computer Sciences/Eng'g	CSE	723	432 Newell Dr	
oDAS	3	Little Hall	LIT	655	1400 Stadium Road	Replacement for ARCH & Tigert
oDAS	4	Carr/Bartram Hall	CRR	748/747	882 Newell Dr	
oDAS	5	Chemical Engineering	CHE	723	1006 Center Drive	Replacement for Cancer Genetics Bldg
oDAS	6	Reitz Student Union	REI	686	655 Reitz Union Dr	
oDAS	7	Parking Garage 11	--	1166	3163 Hull Rd	Replacement for PHILLIPS Center for the Performing Arts (PCPA)
oDAS	8	Library West	LBW	689	1545 W University Ave	
oDAS	9	Flavet Light Pole	-	-	Flavet Field	



Library West (LBW-689) - Sector 1

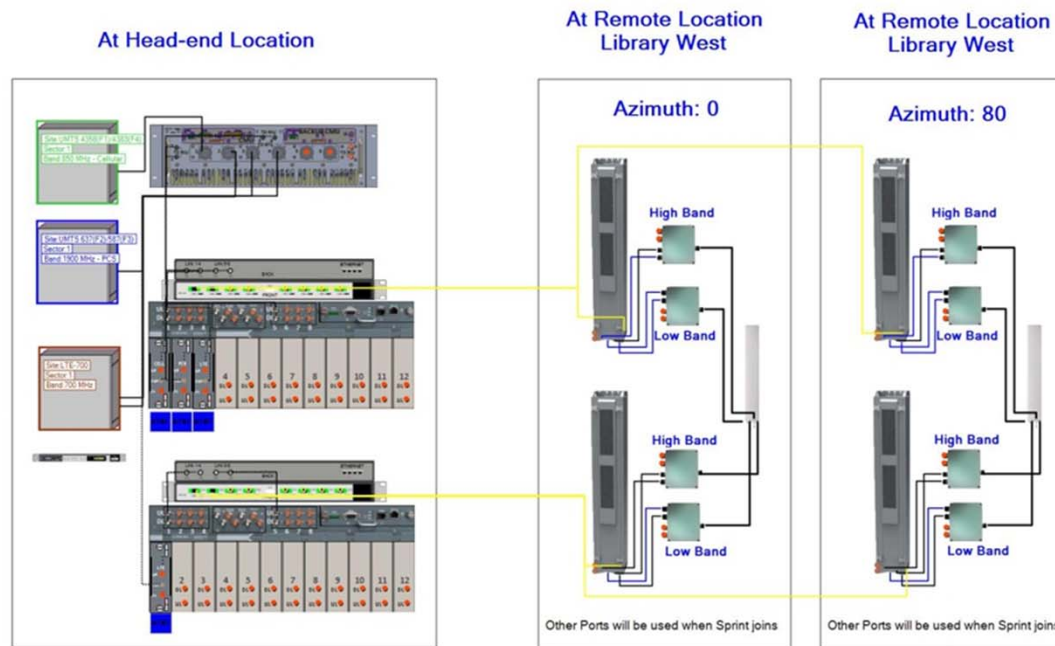

ODAS Antenna installation



2018 BICSI Fall Conference & Exhibition



ODAS Antenna installation



Little Hall



Chemical Engineering



2018 BICSI Fall Conference & Exhibition



What are these?

From: "Reynolds,Curtis A" <[\[redacted\]](#)>
Date: January 15, 2016 at 12:05:56 PM EST
To: "Eldayrie,Elias G" <[\[redacted\]](#)>
Cc: "Lane,Charles Eugene" <[\[redacted\]](#)>, "Dougnac,Carlos" <[\[redacted\]](#)>
Subject: FW: What are these???

Elias,
Please note the email below and the attached pictures with expressions of concern regarding the structures being placed on campus buildings. The architectural integrity of the campus shouldn't be compromised...questions are being raised from campus Deans and other Committees. Is it possible, we can meet at your earliest to discuss options and gain an understanding of the overall plan.



2018 BICSI Fall Conference & Exhibition



Bicsi

Why are they so big?



2018 BICSI Fall Conference & Exhibition



Stealth installation

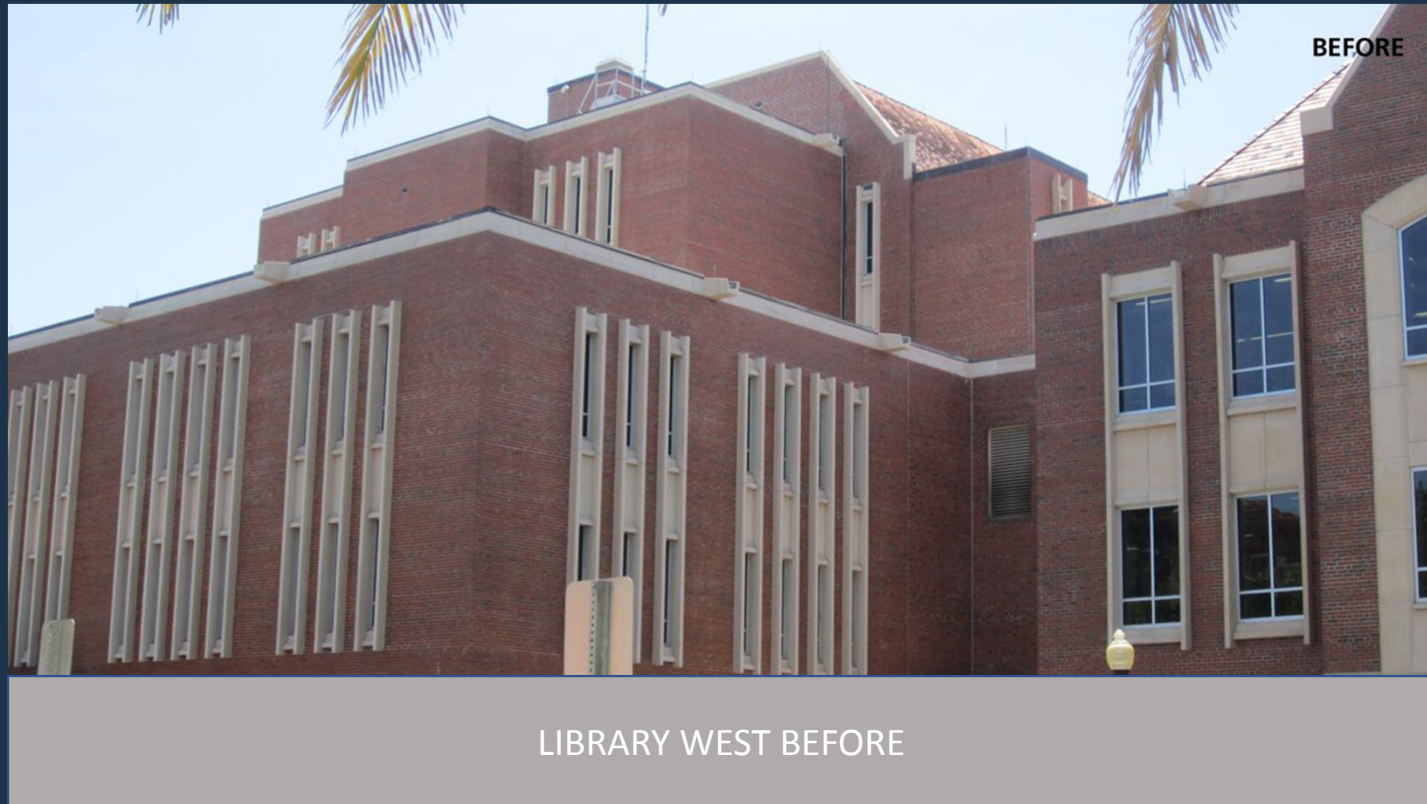

2018 BICSI Fall Conference & Exhibition



Bicsi

Stealth installation



LIBRARY WEST PROPOSED CONCEPTUAL VIEW



2018 BICSI Fall Conference & Exhibition



Bicsi



LIBRARY WEST ACTUAL



2018 BICSI Fall Conference & Exhibition



Stealth installation



2018 BICSI Fall Conference & Exhibition



Bicsi



Parking Garage 11



Parking Garage 11



2018 BICSI Fall Conference & Exhibition





2018 BICSI Fall Conference & Exhibition





Law School



Law School



2018 BICSI Fall Conference & Exhibition



ODAS Headend Equipment Building

Challenges Included:

- Location: Site Changed
- Power: Lots – None there, provided by UF – who pays?
- Time: Approvals / Permits / Restroom?

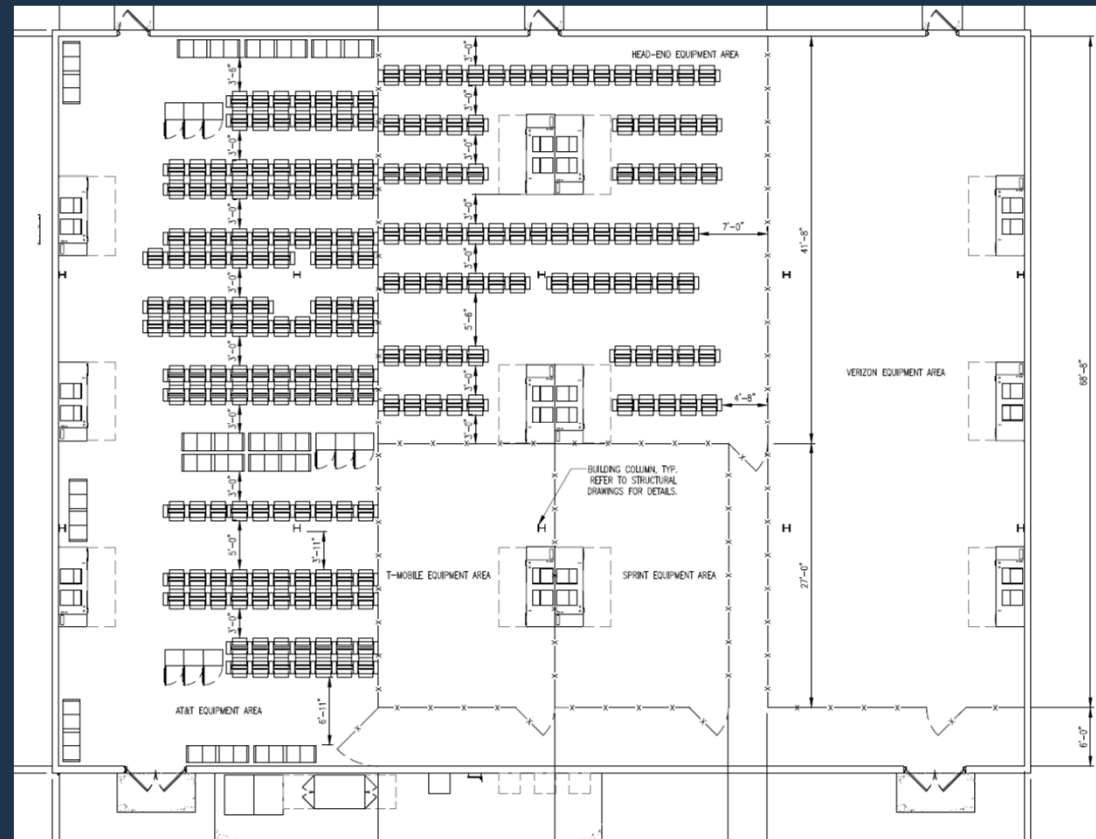

ODAS Headend Power

ARCHAEOLOGICALLY SENSITIVE AREAS

ALL CONSTRUCTION IN THE ARCHAEOLOGICALLY SENSITIVE AREAS WILL REQUIRE AN ARCHAEOLOGIST TO FILE A STATE AR1 PERMIT AND MONITOR CONSTRUCTION ACTIVITIES. UF WILL HIRE THE ARCHAEOLOGIST DIRECTLY AND PAY ALL ASSOCIATED FEES. THE CONTRACTOR SHALL COORDINATE WITH THE ARCHAEOLOGIST AS REQUIRED.

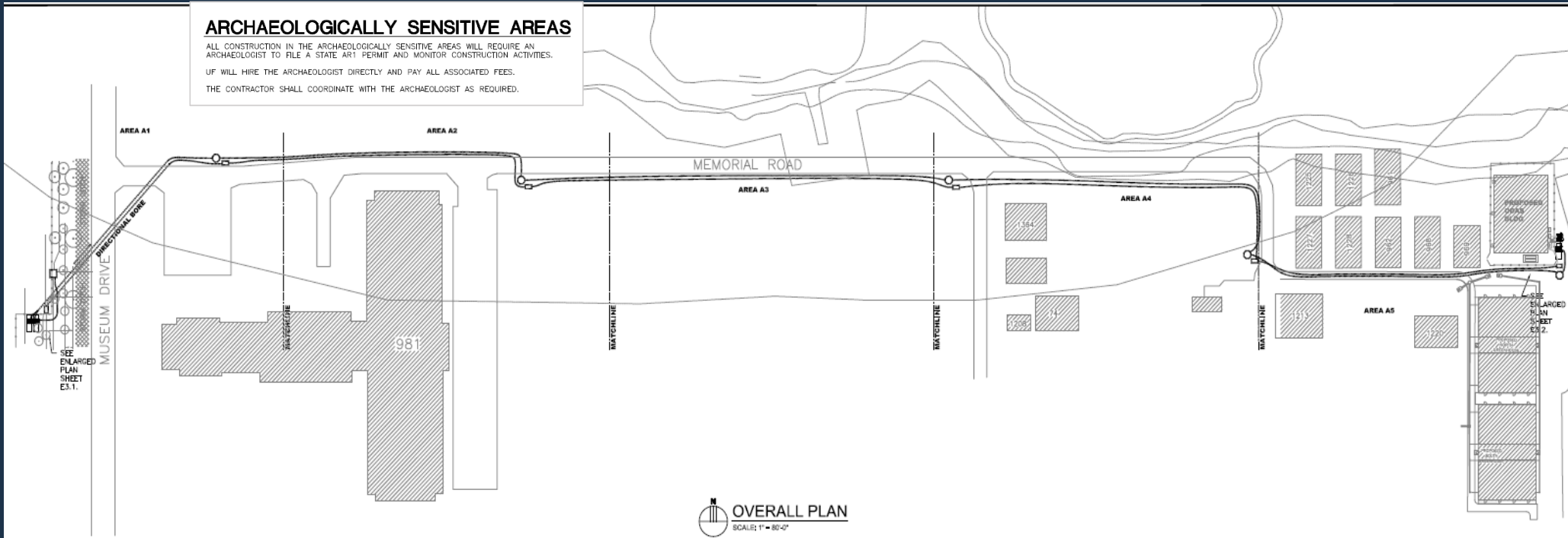

OVERALL PLAN
SCALE: 1" = 80'-0"

Power: \$1.5M funded by UFIT (reimbursed by DAS Project); New underground duct banks; 15KV Switches (Transformers) – Two Circuits, Compressed Schedule

Archaeological Sensitive Area: Possible Indian Burial Mound



2018 BICSI Fall Conference & Exhibition



ODAS Headend Building Construction



2018 BICSI Fall Conference & Exhibition



ODAS Headend Building



2018 BICSI Fall Conference & Exhibition



Bicsi

ODAS Headend Building



2018 BICSI Fall Conference & Exhibition



Bicsi

ODAS Headend Building

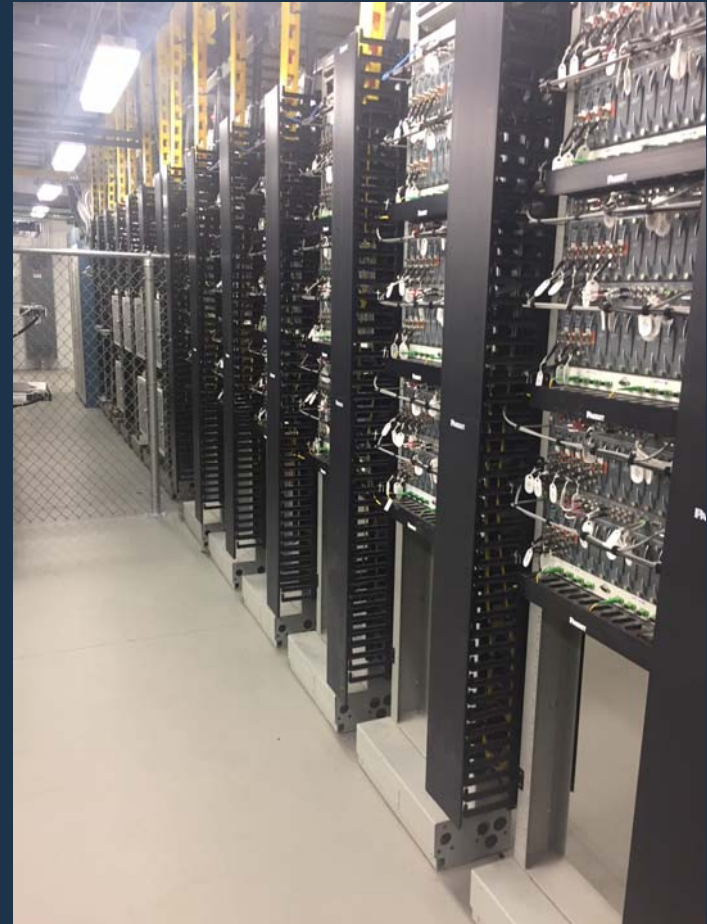

2018 BICSI Fall Conference & Exhibition



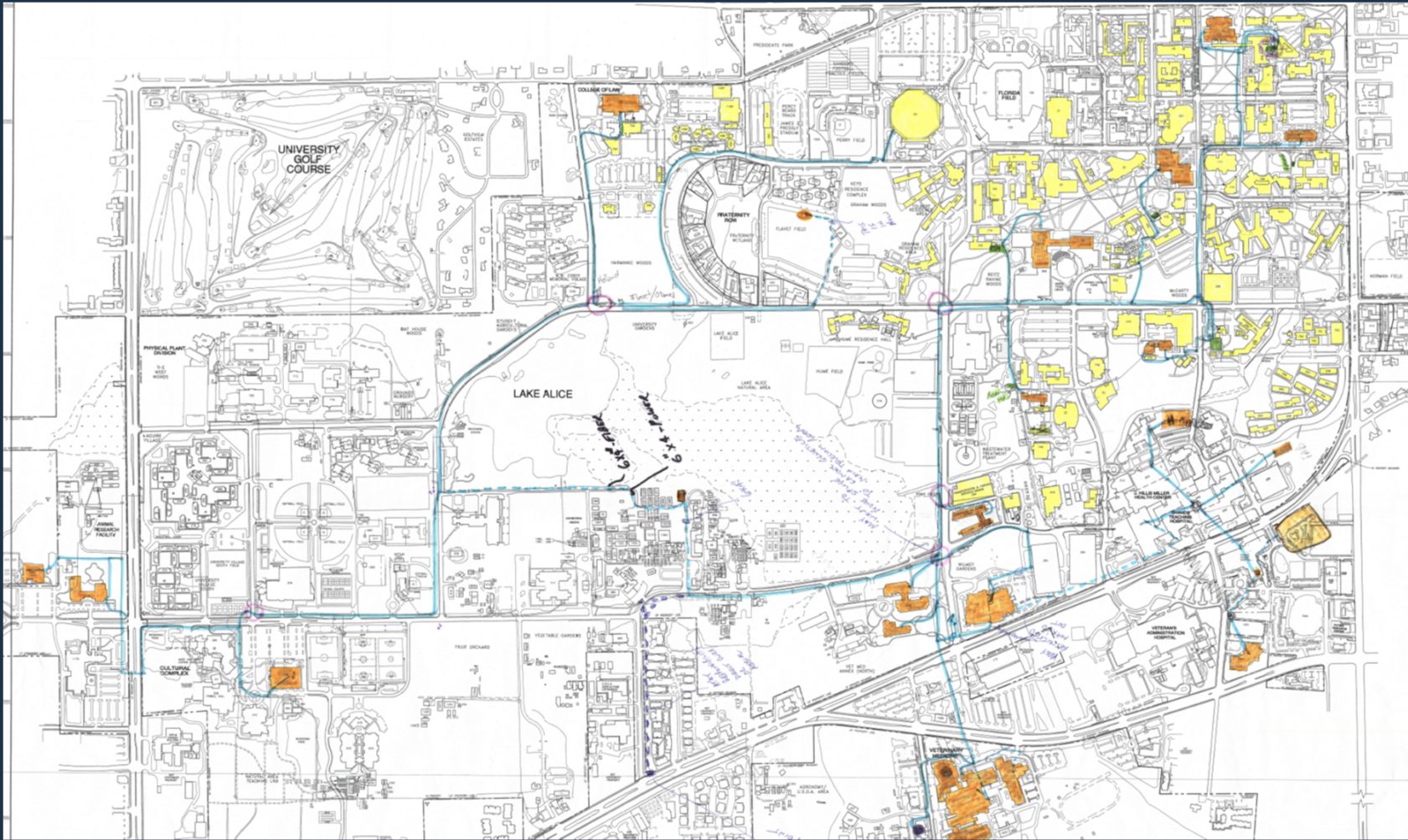

2018 BICSI Fall Conference & Exhibition



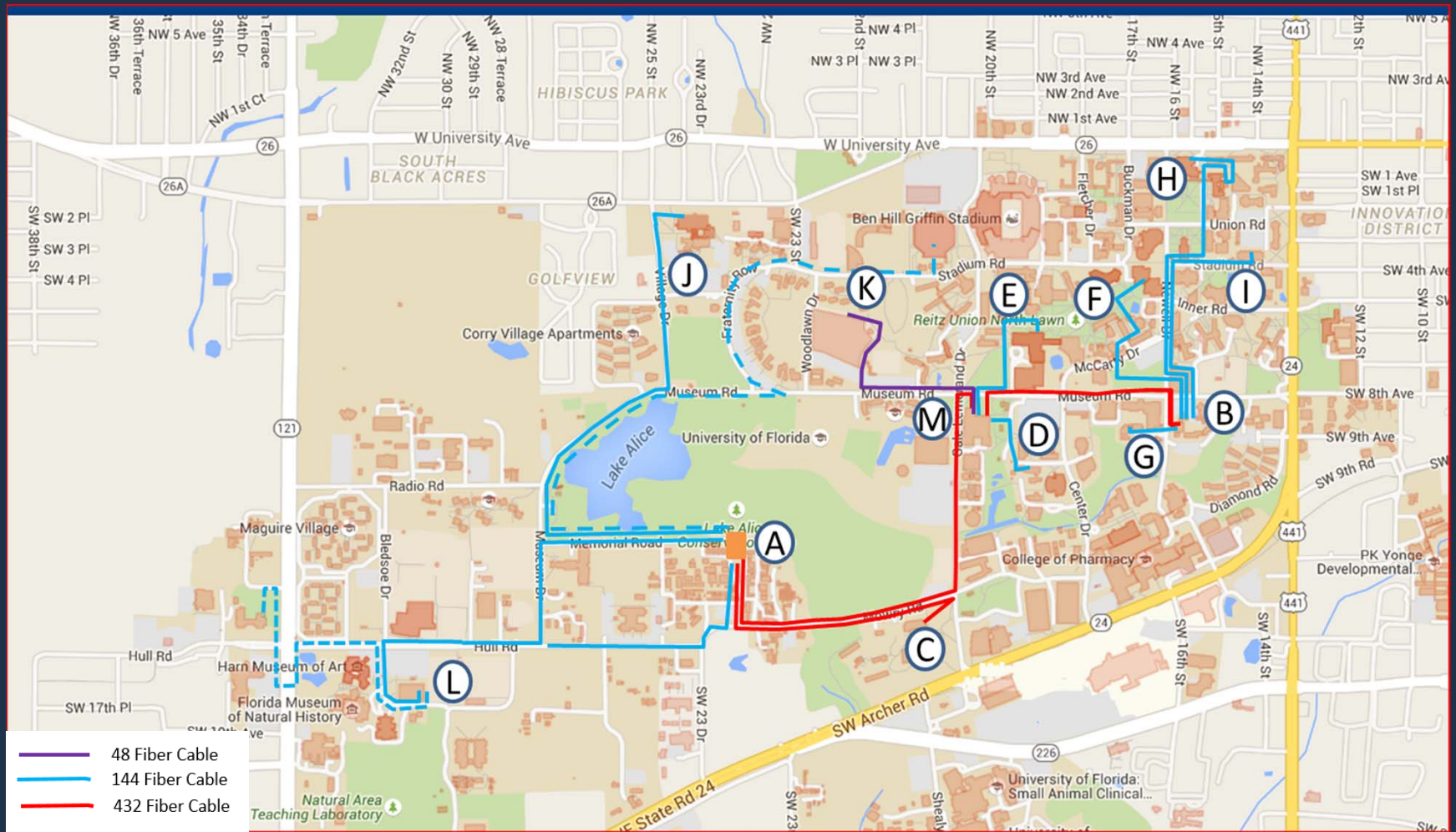

2018 BICSI Fall Conference & Exhibition



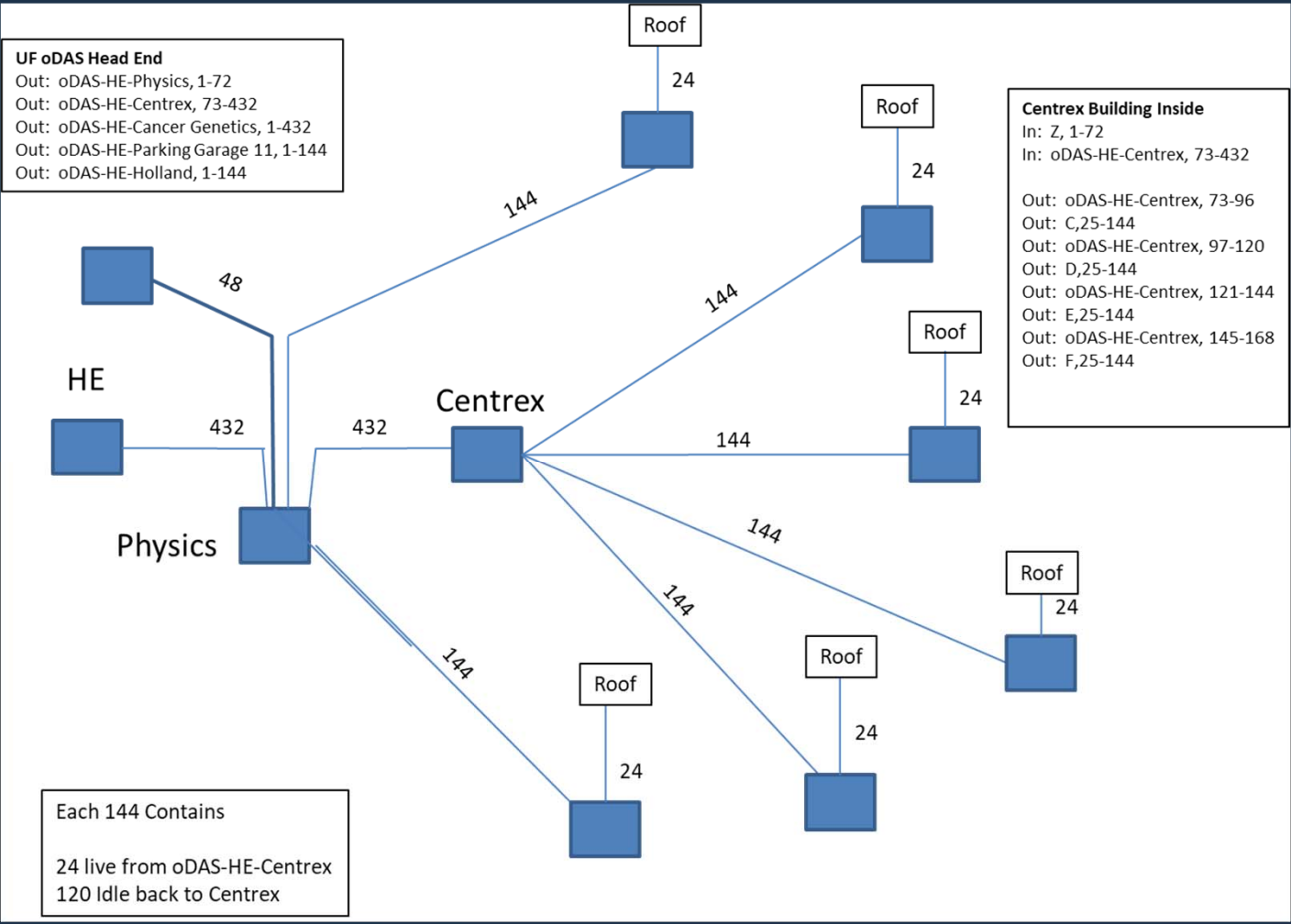

- WAPs
- WAOs
- BLPs
- PCBs
- PPBs
- PHHs
- PMHs
- EMSPKs
- Conduit Paths

Hide Layers

+ Add PMH

+ Add Conduit Path

Get Excel

- 1 PMH001
- 2 PMH002
- 3 PMH003
- 4 PMH004

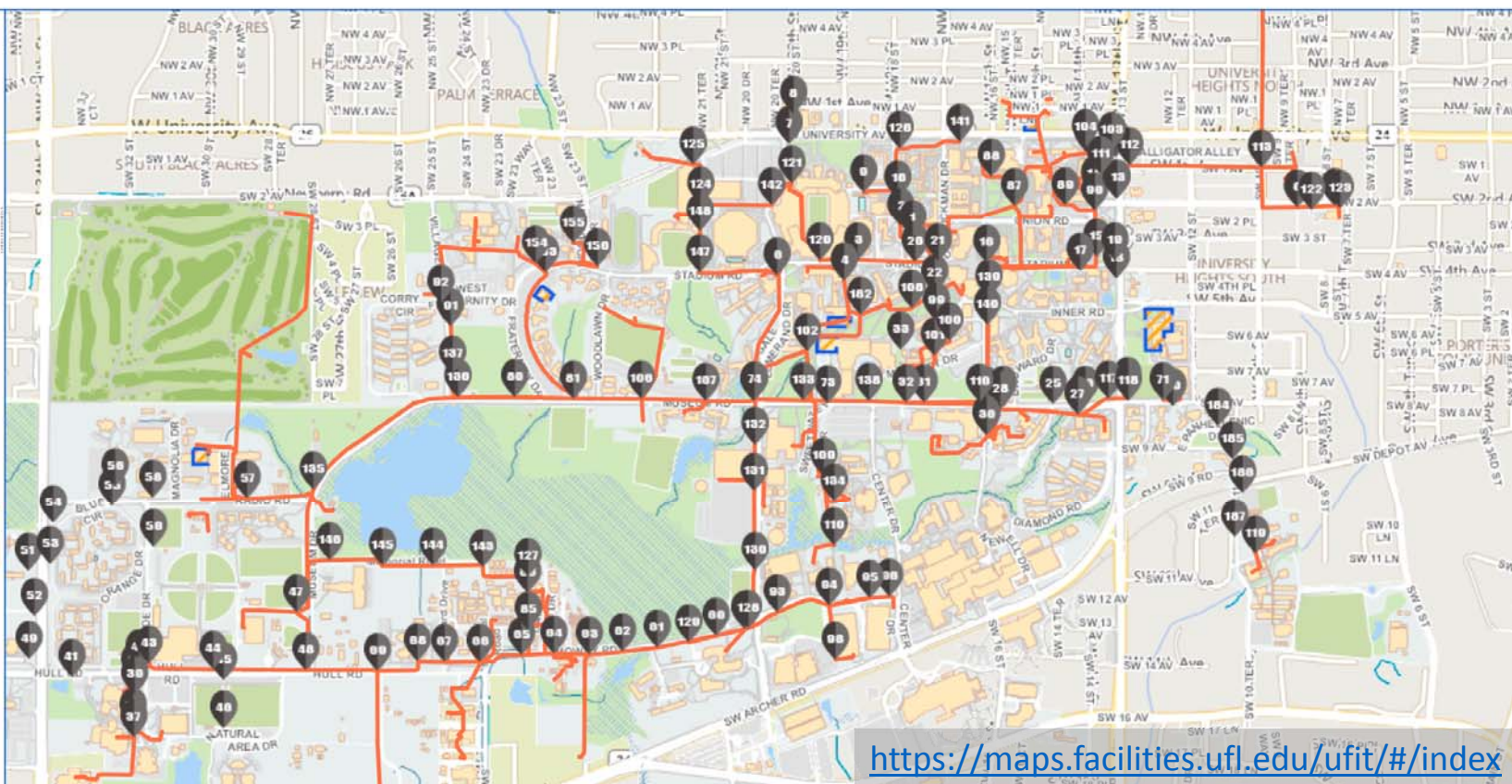

<https://maps.facilities.ufl.edu/ufit/#/index>



ODAS Backfill

- Reitz Union Ground Floors
- Physics Building Ground Floors
- Ayers Technology Plaza = OK
- Innovation Hub Buildings = OK



2018 BICSI Fall Conference & Exhibition



Bicsi

What's been done.....East Campus Office Building

- 84,000 square feet
- 3 Story

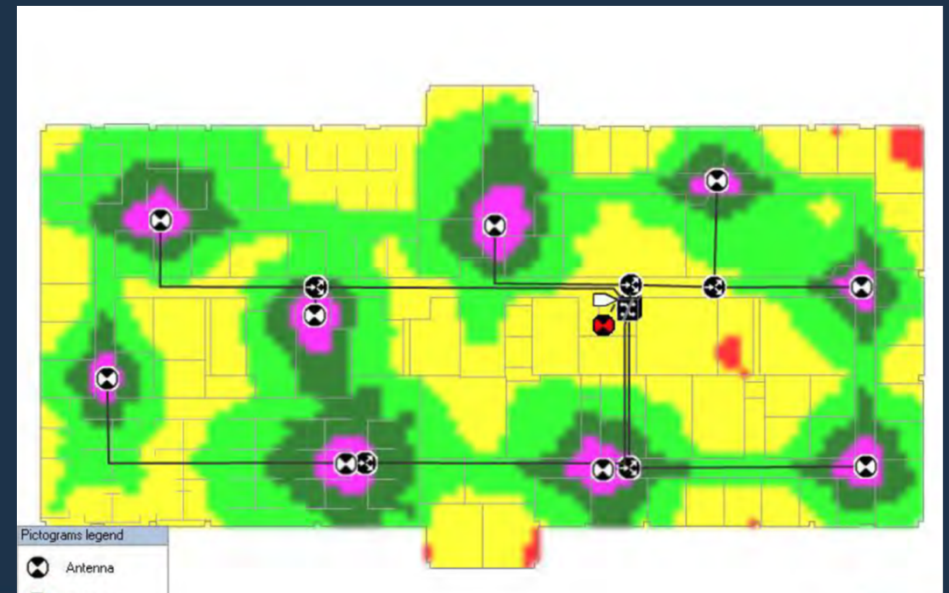

2018 BICSI Fall Conference & Exhibition



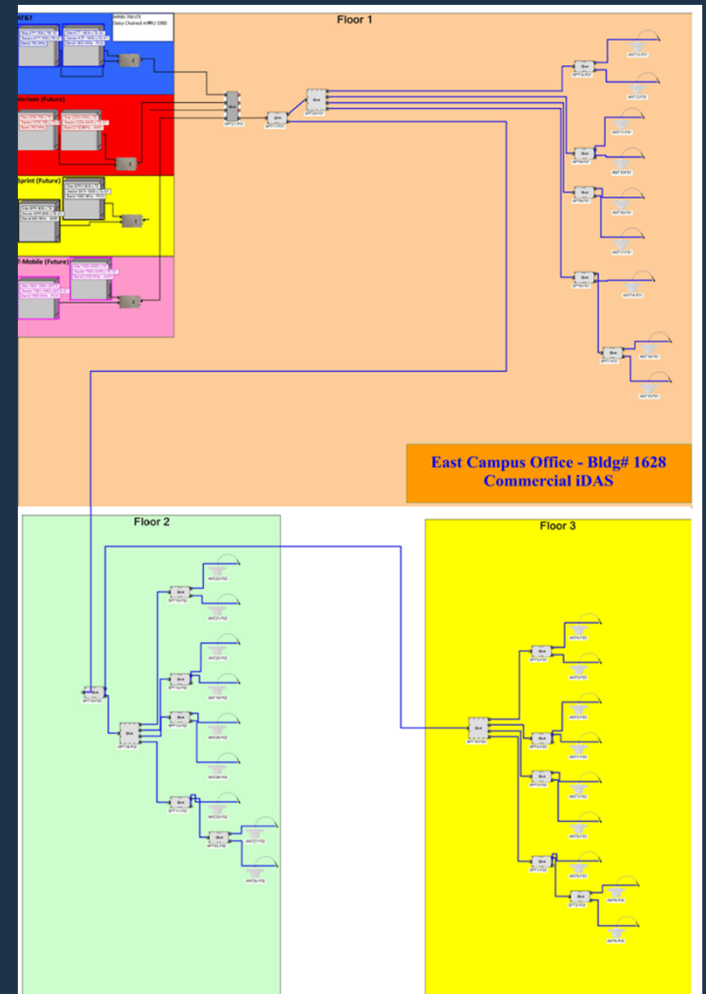
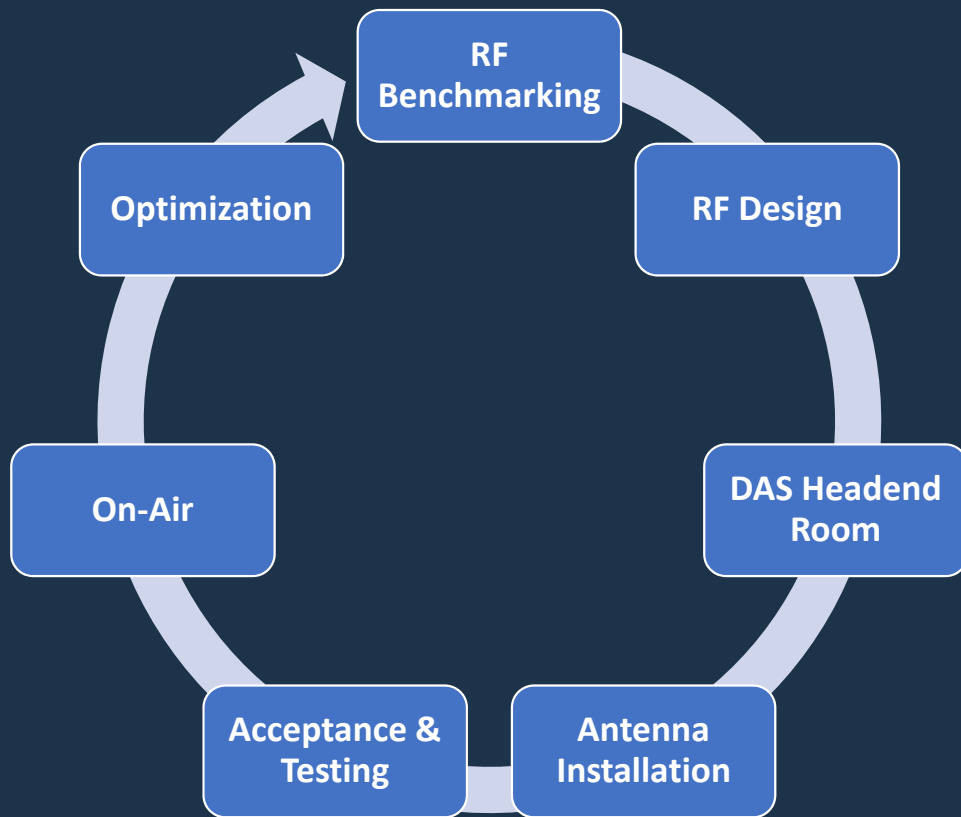

What's been doneO'Connell Center DAS



2018 BICSI Fall Conference & Exhibition



O'Connell Center DAS



- 10,000 Seat Arena
- Multipurpose Facility
 - Gymnastics
 - Volleyball
 - Swimming / Diving
 - Concert / Events
 - Graduation
- Wireless provided by UFIT



2018 BICSI Fall Conference & Exhibition



Bicsi

Odome DAS Design

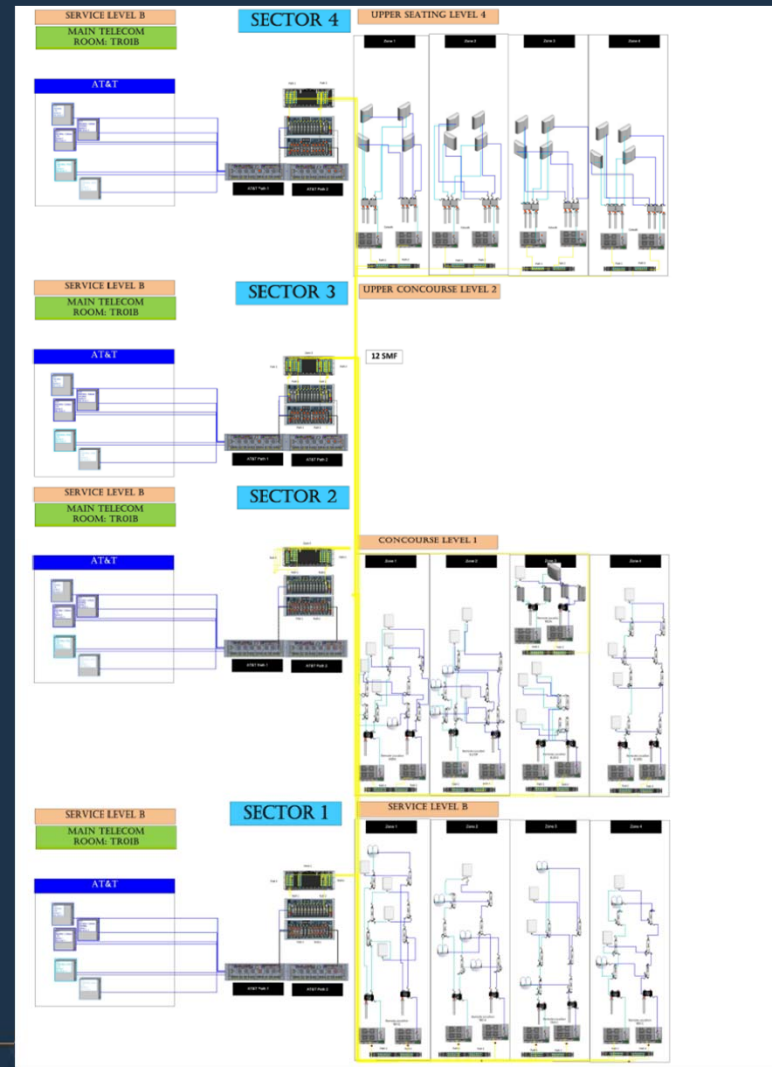

2018 BICSI Fall Conference & Exhibition



Bicsi

Odome DAS

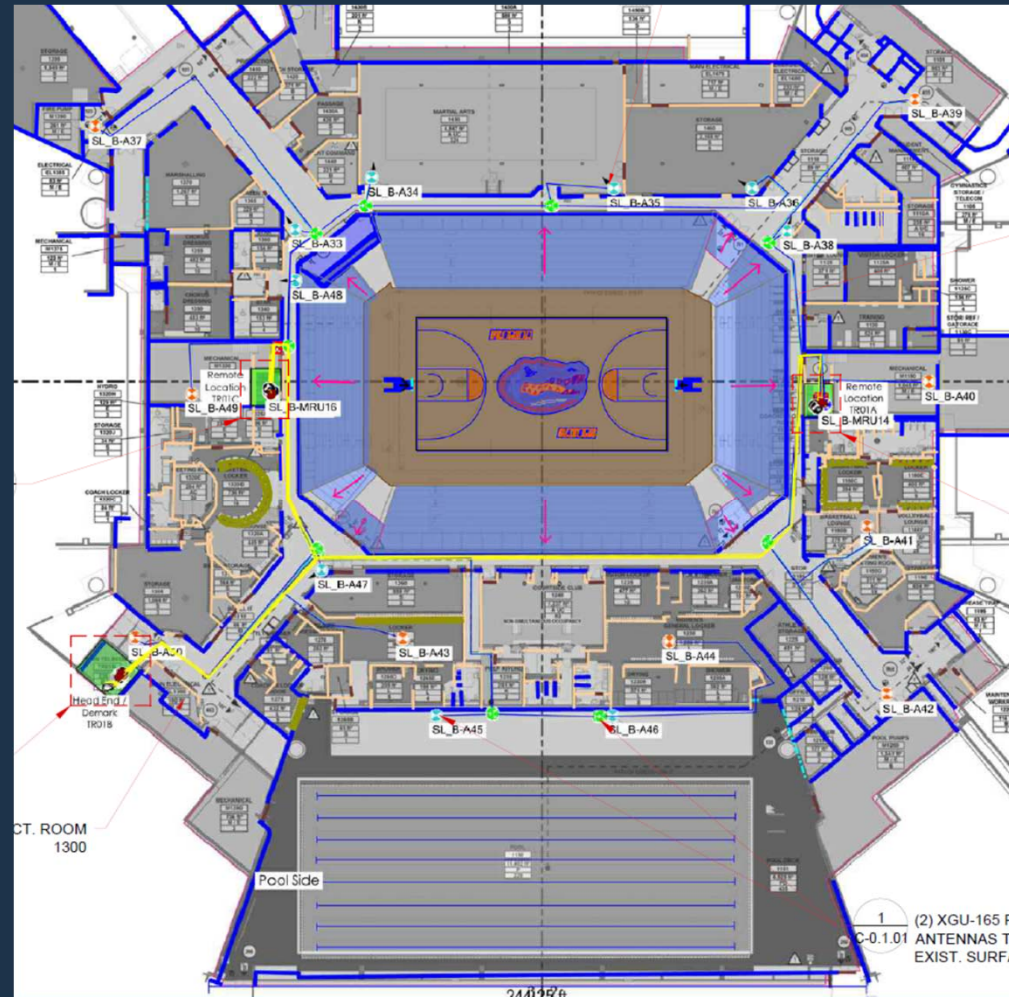

2018 BICSI Fall Conference & Exhibition



Odome DAS Design

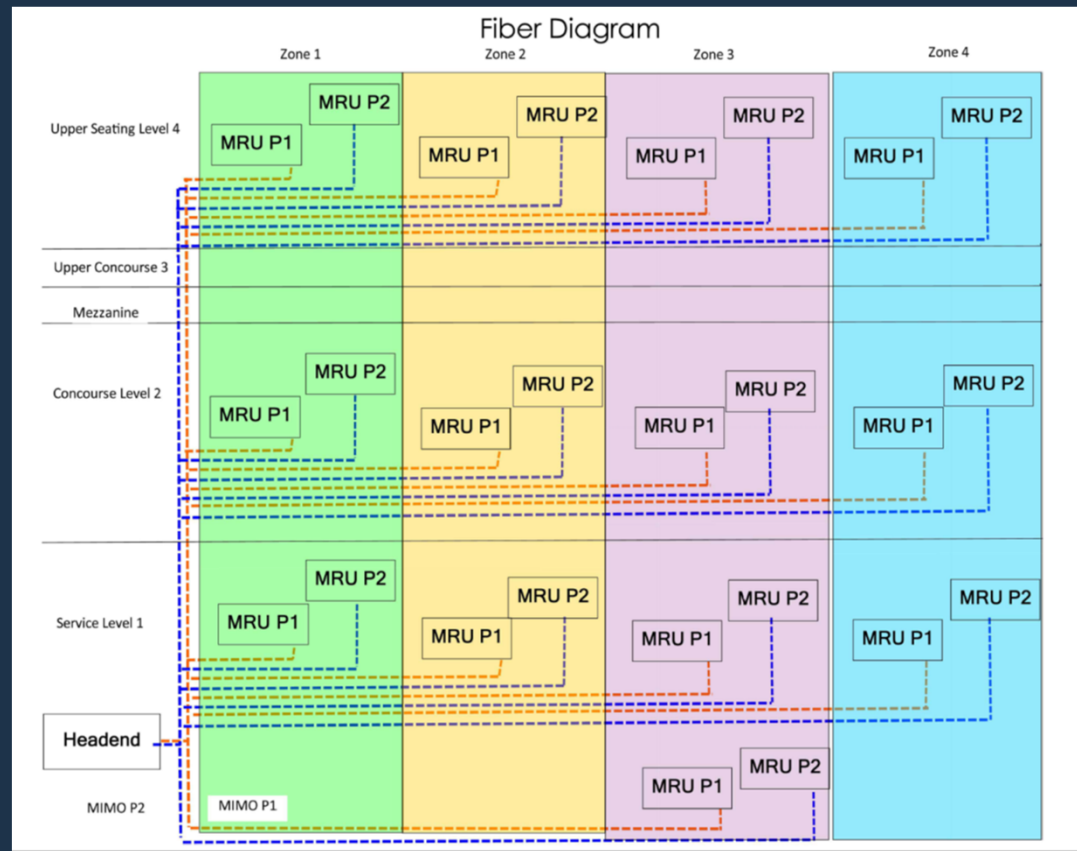

O'Connell Center DAS Design

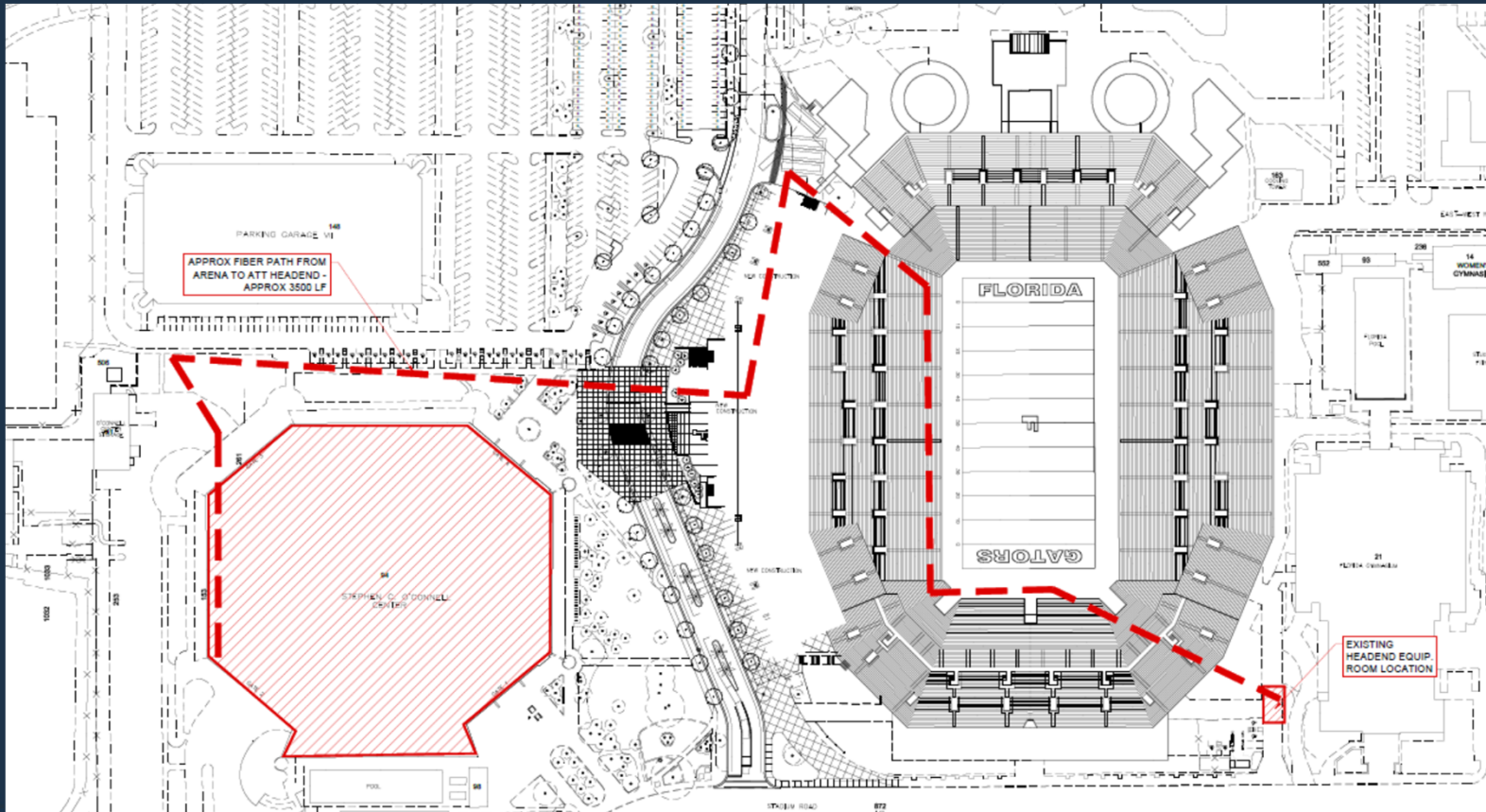

2018 BICSI Fall Conference & Exhibition



O'Connell Center DAS Design

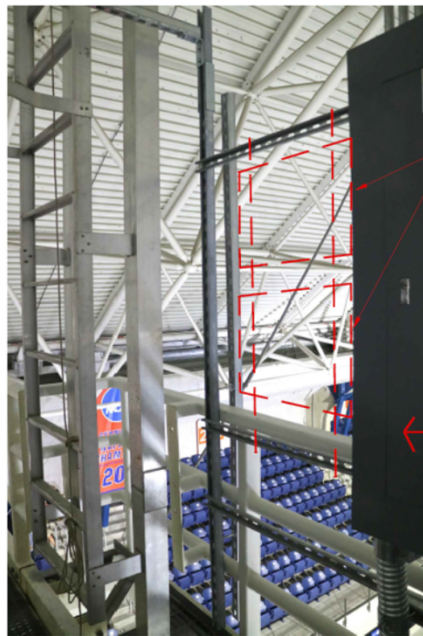

(2) PROPOSED REMOTES MOUNTED ON PROP UNISTRUT FRAMING

(THIS IS THE SAME PANEL)

REMOTE MOUNT

LEFT SIDE OF CATWALK

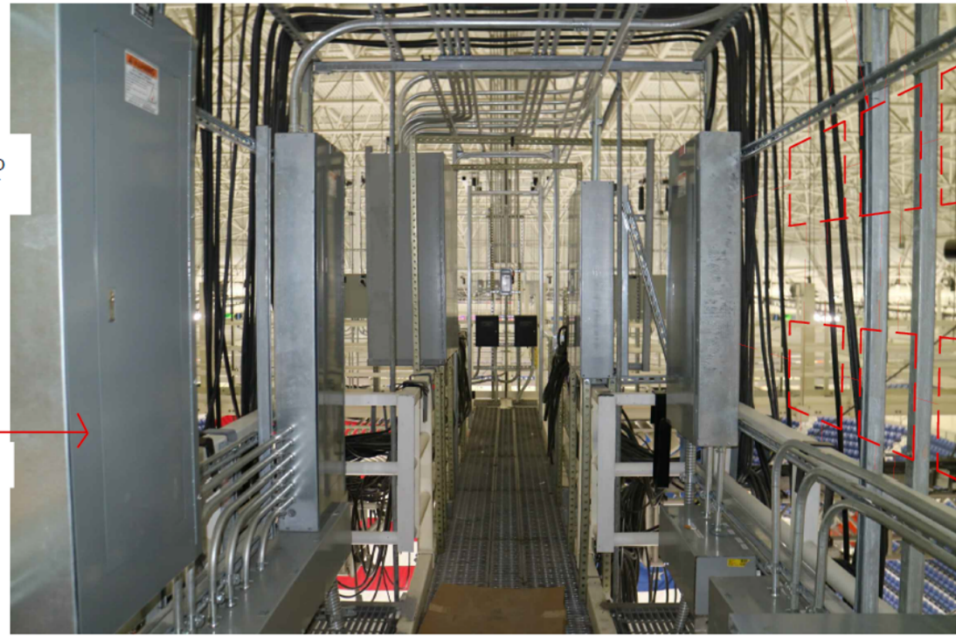

(6) PROPOSED REMOTES MOUNTED ON PROP UNISTRUT FRAMING

REMOTE MOUNT

RIGHT SIDE OF CATWALK



What's Next.....

- Keep Feeding the Wireless Beast....
 - More UFHealth Buildings
- Odome DAS Installation
- Wireless / WIFI in Stadium
- I-DAS: In building DAS going forward
 - On our own so to speak
 - Vet Med
- Public Safety Coverage



2018 BICSI Fall Conference & Exhibition



Bicsi

Questions?



Contact:

John Madey, MBA / RCDD

Associate Director

UF Information Technology

Email: jmadey@ufl.edu



2018 BICSI Fall Conference & Exhibition



Bicsi